

JCLPCA

Journal of Cleft Lip Palate and Craniofacial Anomalies

www.jclpca.org

Inside this issue :

- Automatic speech processing software – New sensitive tool for the assessment of nasality: A preliminary study
- Esthetic outcome of cleft lip repair with the use of tissue adhesive as opposed to suture for skin closure – A retrospective comparative study
- Assessment of mandibular symmetry in cleft lip and cleft palate patients
- Integrating dental care as a protocol in the management of children with cleft lip and palate
- Nutritional needs of cleft lip and palate child

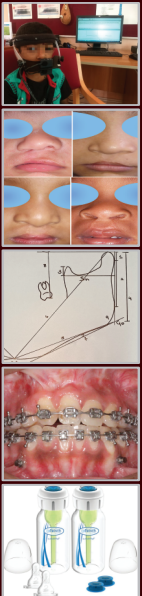

Official Publication of Indian Society of Cleft Lip Palate and Craniofacial Anomalies